

ROOF FRAMING PLAN
SCALE: 1/8"=1'-0"

- NOTES:
 1. REFER TO ARCHITECTURAL DRAWINGS FOR INTERIOR WALL LAYOUT DIMENSIONS.
 2. ALL ROOF FRAMING TO BE @ 24"/c U.N.O.
 3. ROOF SHEATHING SHALL BE 5/8" T&G ADVANTECH SHEATHING BY HUBER WOODS (NAILED W/RING SHANK NAILS)
 4. T.O.S. ELEVATION=1913'-0"
 5. ALL WALLS SHOWN ON THIS PLAN ARE LOCATED "BELOW" THIS FRAMING LEVEL, U.N.O.
 6. SHADED AREAS INDICATE 24"/c FRAMING OVERBUILD ON ROOF BELOW. FRAME OVERBUILD AT SMALL DORMERS W/2x8 FRAMING. FRAME OVERBUILD AT CENTER OF BUILDING WITH STEPPED ROOF TRUSSES.
 7. ALL STEEL BEAMS & COLUMNS SHALL BE FIRE-PROOFED IN ACCORDANCE TO UL ASSEMBLY X829 (1 HR) OR APPROVED EQUIVALENT (REF. DETAIL 1/A-810)
 8. = MOMENT CONNECTION

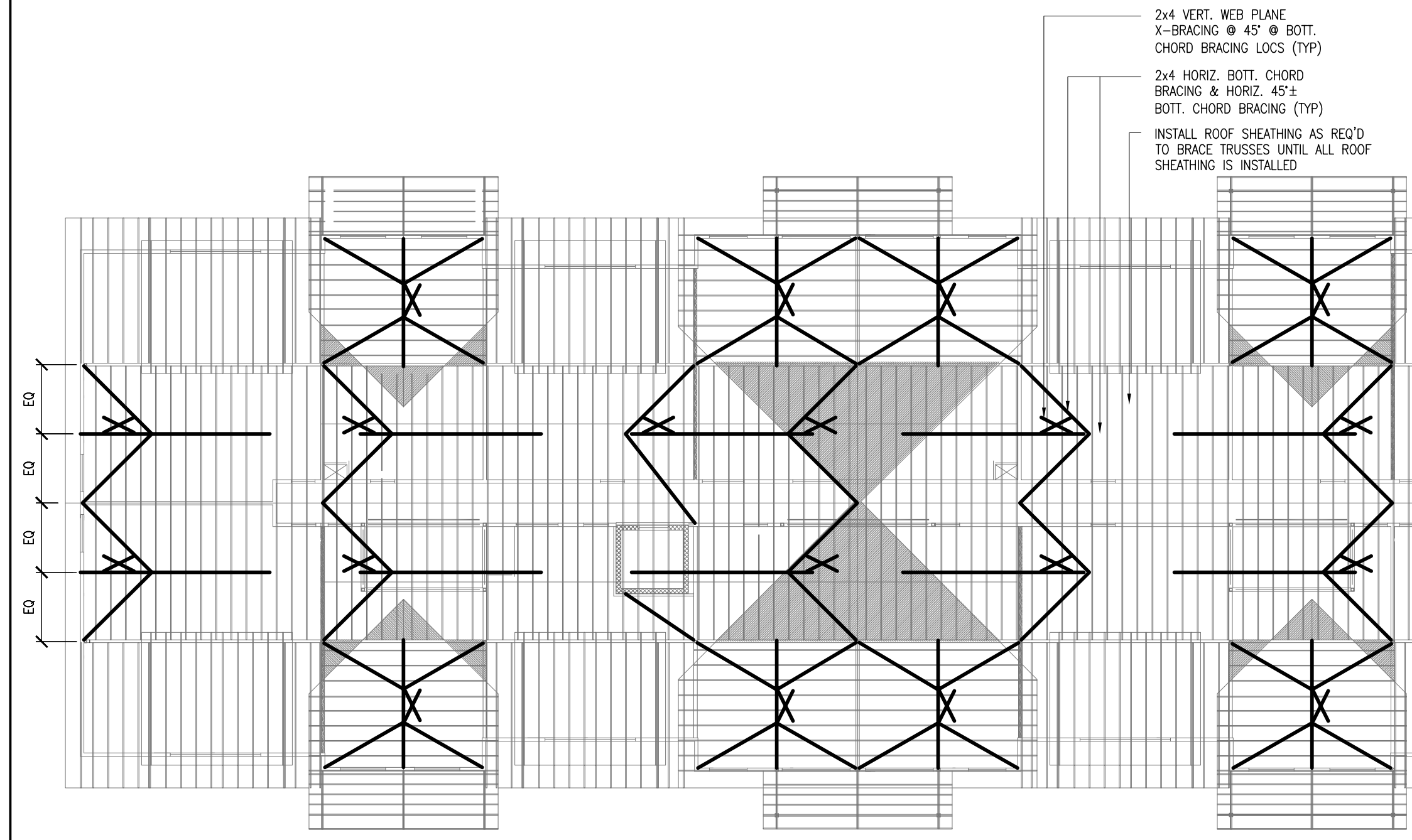

ROOF TRUSS BRACING PLAN
SCALE: 1/8"=1'-0"

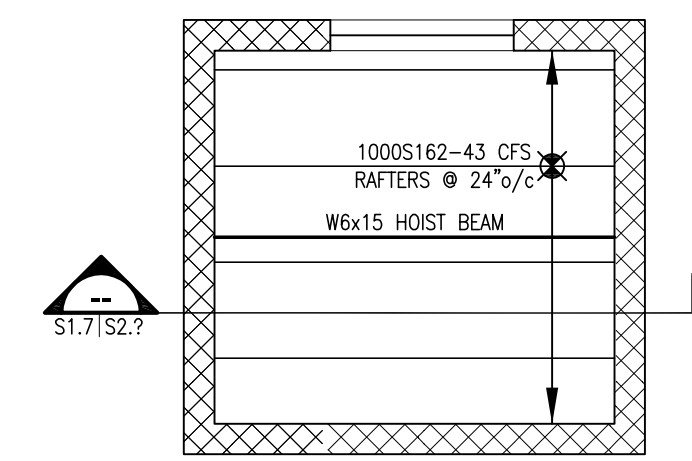

DETAIL
S1.7/S1.7.1 SCALE: 1/2"=1'-0"

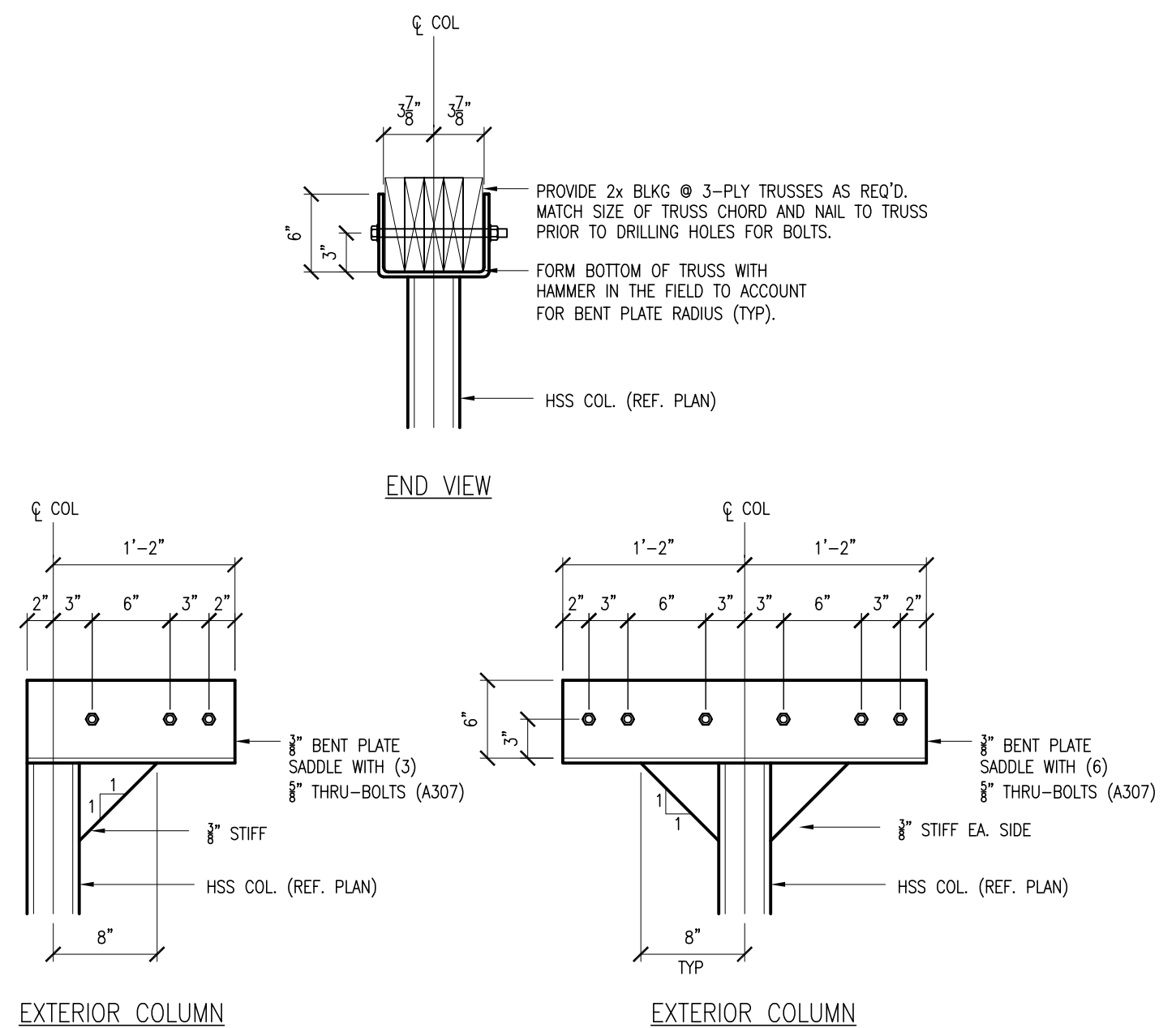

GIRDER TRUSS SUPPORT BRACKET DETAILS
SCALE: 1/2"=1'-0"

- Notes générales / General notes :**
1. These architectural documents are the exclusive property of DCYSM Architecture + Design and cannot be used, copied or reproduced without written pre-authorization.
 2. All dimensions which appear on the documents must be verified by the contractor before to start the work.
 3. The architect must be notified of all errors, omissions and discrepancies between these documents and those of the other professionals.
 4. The dimensions on these documents must be read and not measured.
-
- Gérant de projet / Construction manager**
 DEW Construction
 27 Tausett Road, PO Box 1096
 Waterbury, VT 05671
 Phone: 802.257.3200
 Fax: 802.257.2700
- Civil / Civil**
 Engineered Solutions, Inc. (ESI)
 P.O. Box 4028, Burlington,
 VT 05409
 Phone: 802.658.2446
 Fax: 802.658.3446
- Leach Engineering**
 38 Eastern Avenue, Suite 6
 St. Johnsbury, VT 05819
 Phone: 802.463.6000
 Fax: 802.748.8200
- Architecture de paysage/Landscape architect**
 Projet Paysage
 24 Ave. du Mont-Royal Ouest, Bureau 801
 Montreal, Quebec H3T 1K2
 Phone: 514.383.7100
 Fax: 514.383.2200
- Électrique / Electrical**
 Kirnick Engineering Associates
 1289 W. Essex Road, Suite 103
 Williston, VT 05696
 Phone: 802.866.9731
 Fax: 802.866.9732
- Mécanique / Mechanical**
 Thomas Engineering Associates
 19750444, 4040 Main St., 2B
 Hubbard, VT 05647
 Phone: 802.885.9501
 Fax: 802.885.1504
- Structure / Structural**
 Hardy Structural Engineering
 815 Rochester Highway, Suite 100
 Colchester, VT 05445, USA
 Phone: 802.656.0785
 Fax: 802.656.0898
- Gicleurs / Sprinklers**
 Chase Engineering, PC
 44 Chesham Drive
 Williston, VT 05696, USA
 Phone: 802.885.9900
 Fax: 802.886.1000
- Cuisine / Kitchen**
 Kirtledge Equipment Co., Inc.
 100 Bowdoin St.
 Norwich, MA 01901, USA
 Phone: 413.796.4100
 Fax: 413.796.1254

NO	DATE	REVISION

SCÉAU / SEAL

CLIENT

MSSI
THE TIME OF MY LIFE MSSI.CA

JAY PEAK
VERMONT

ARCHITECTE / ARCHITECT
 CARDNER KILCZYNE architects
 100 Main Street, Suite 201
 Montpelier, Vermont 05602
 Phone: 802.885.0545
 Fax: 802.885.7983

architects

DCYSA
ARCHITECTURE & DESIGN
 2000 Av. McGill College, suite 600, Montreal, QC H3A 3W4
 47 Clarence Street, Suite 406, Ottawa, ON K1N 9K1
 Phone: 514.383.1177
 613.234.2274
 www.dcy.ca

PROJECT / PROJET
HOTEL ONE Jay Peak, Vermont

NO. PROJET / PROJECT NUMBER
 5192

TITRE DU DESSIN / DRAWING TITLE
STRUCTURAL ROOF FRAMING PLAN

DATE 04.10.08	DESSINÉ PAR / DRAWN BY SMD
ECHELLE / SCALE AS NOTED	VÉRIFIÉ PAR / CHECKED BY TPH
NO DESSIN / DWG. NUMBER S1.7	REVISION 2